

Luis Julio Gonzalez Montaner

Digitally signed by Luis Julio Gonzalez Montaner  
DN: cn=Luis Julio Gonzalez Montaner, o=South East Architect Services Inc, ou=AR97318, email=julio@searchitects.com, c=US  
Date: 2021.10.12 13:51:11 -04'00'

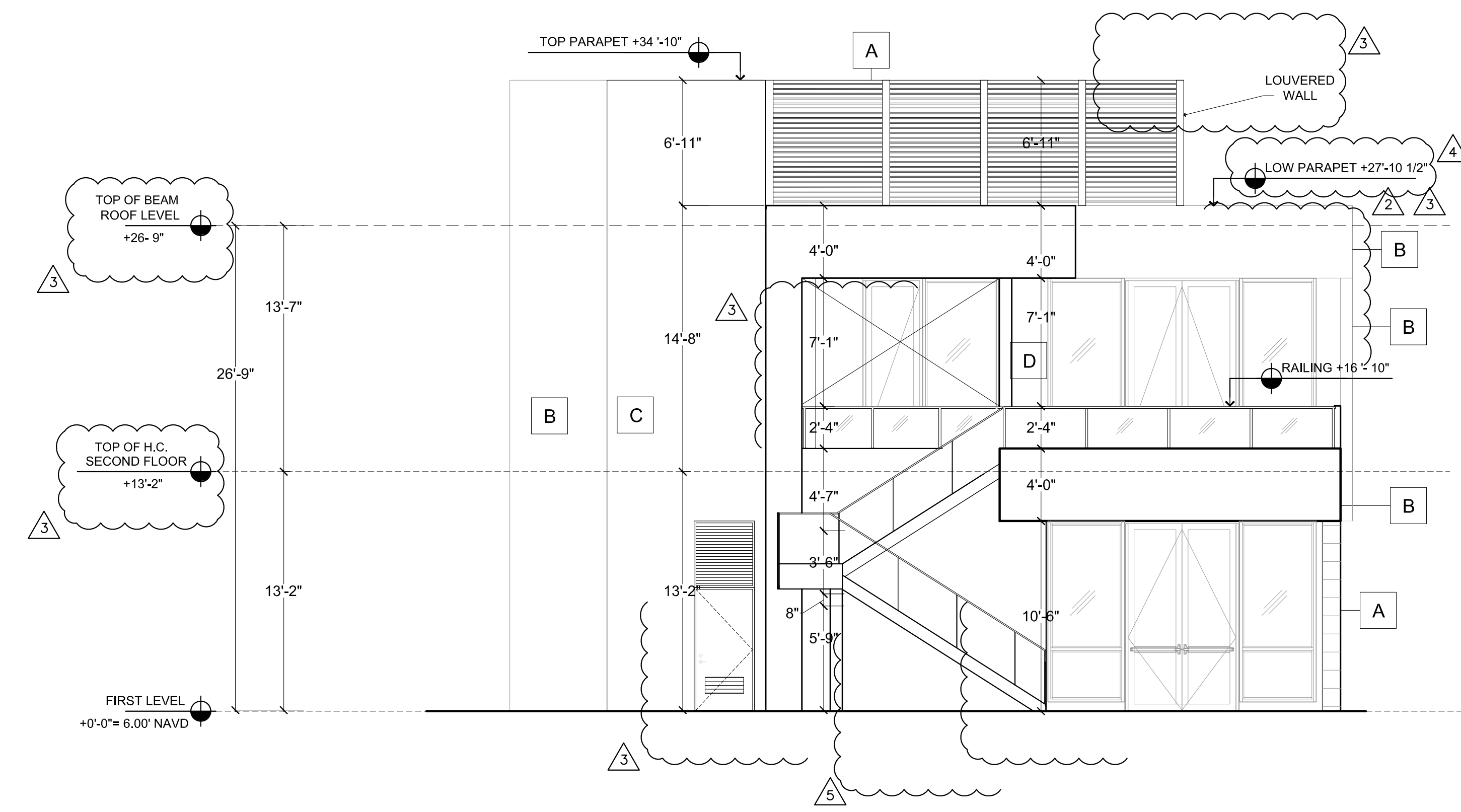

1 A-8 BLDG. "C" RESTAURANT #2 - WEST ELEVATION SCALE: 3/16" = 1'-0"

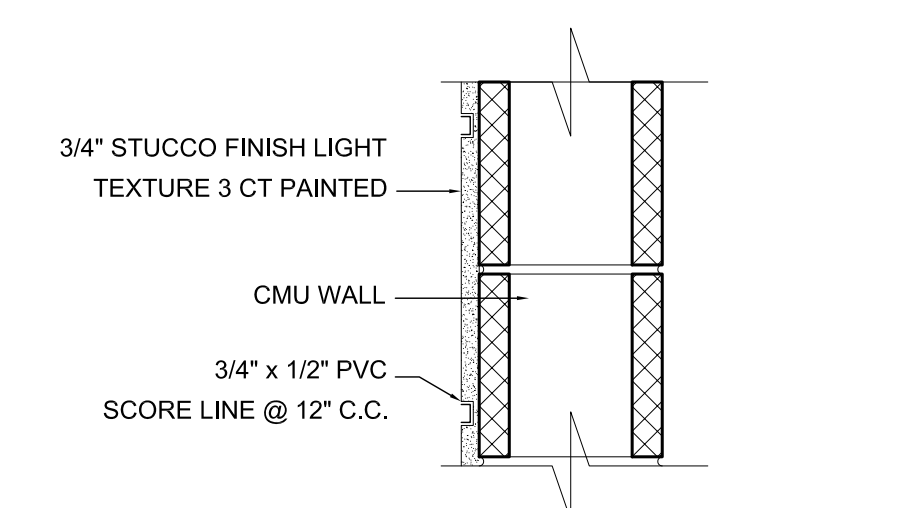
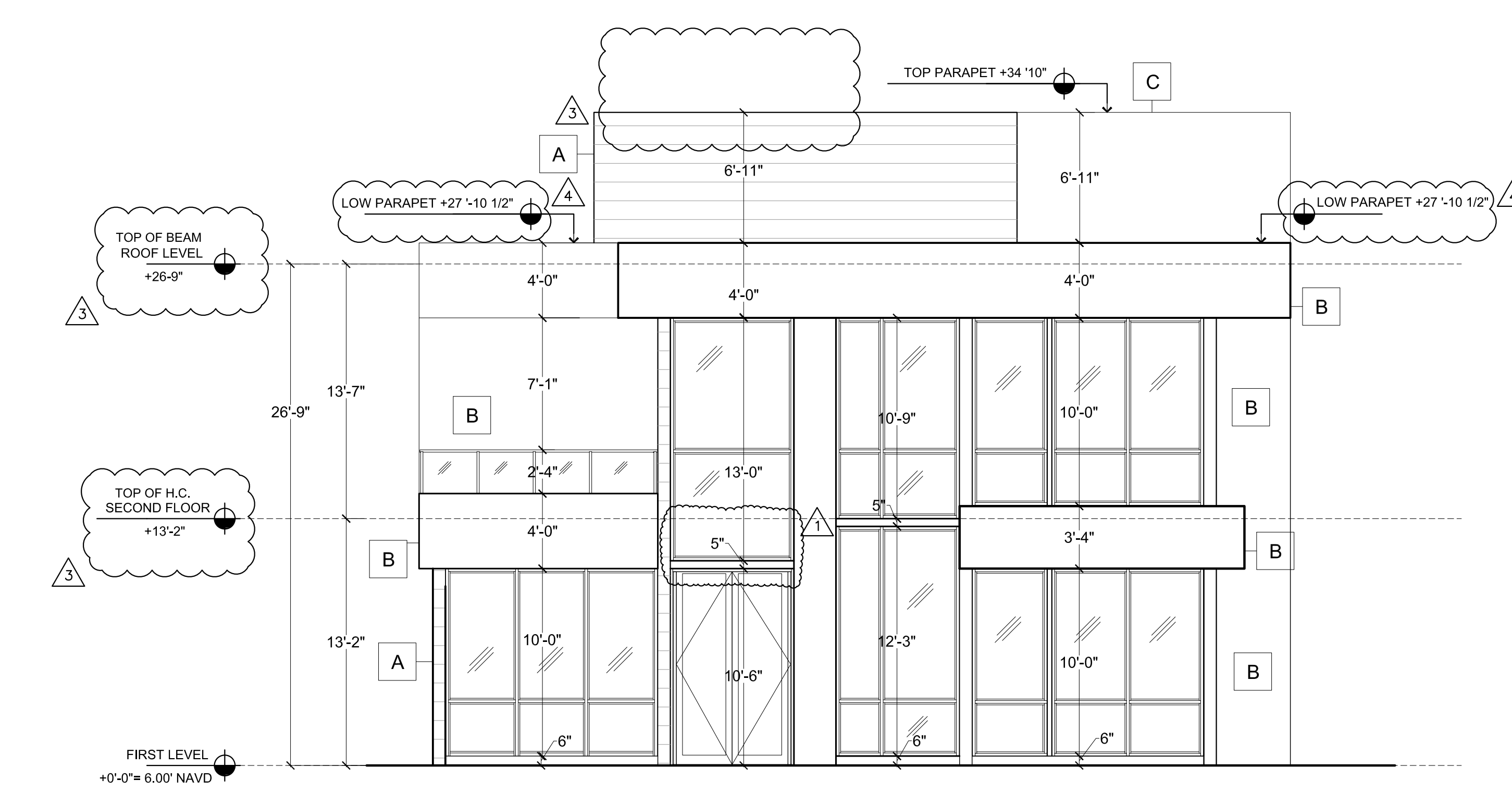

DETAIL A SCORE LINES SCALE: 1 1/2" = 1'-0"

LEGEND FOR EXTERIOR FINISHES AND COLOR	
A	STUCCO W/ SCORE LINES JUTE BROWN-SHERWIN WILLIAMS SW-6096
B	STUCCO PURE WHITE-SHERWIN WILLIAMS SW-7005
C	STUCCO GREYISH-SHERWIN WILLIAMS SW-6001
D	STUCCO LIGHTWEIGHT BEIGE-SHERWIN WILLIAMS SW-6092
GLASS- GREY TINT STORE FRONT FRAMES-DARK ALUMINUM RAIL CLEAR GLASS - SHOE MOUNTED NOTE: ALL MECHANICAL EQUIPMENT WILL BE HIDDEN FROM VIEW.	

2 A-8 BLDG. "C" RESTAURANT #2 - EAST ELEVATION SCALE: 3/16" = 1'-0"

AAC

PZ15-12000011

12/07/21

REVISIONS:

1	OWNER	05-20-18
2	OWNER CHANGE & NEW CHANOPY	08-15-19
3	OWNER CHANGE	11-26-19
4	OWNER CHANGE	01-07-20
5	FIRE DEPT- OWNER CHANGE	11-03-20

SOUTHEAST ARCHITECTS SERVICES, INC.

4310 WEST BROWARD Blvd. Plantation, FL 33317  
(954) 797-2821  
L.C. # AA-C001953

RIVERSIDE PROMENADE - BUILDING - C

101 S. RIVERSIDE Dr.  
POMPANO BEACH

33062

DESIGN TEAM:

COLABORATE:

DATE:

PROJECT NUMBER:

SHEET NUMBER:

SEA

JCP

11-1-2017

16-11

A-8